

Job Site Photos

Boyce Excavating Co. Inc.

Est. 1939



Boyce Excavating has been “Moving the Earth” since the company was founded in 1939. Since it’s founding the company has been passed down through the Boyce family. Garry Boyce Jr. is the fourth generation to own and operate Boyce Excavating.



A Look Back Over the Years...

MARCH 30, 1955

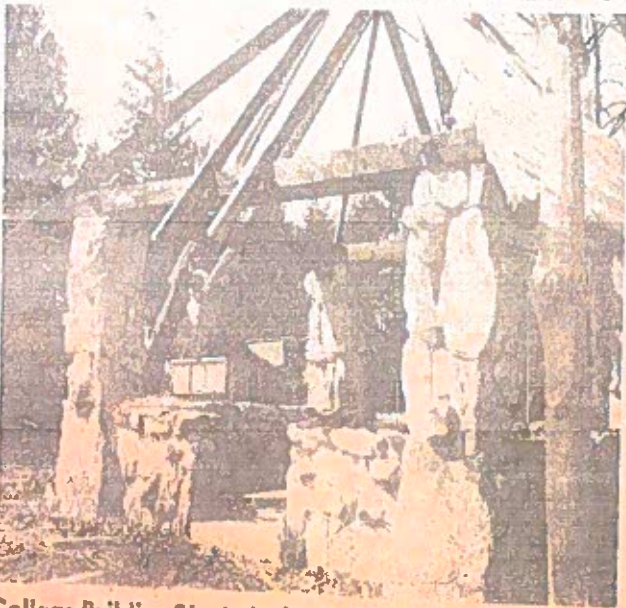

College Building Started: Ground breaking ceremonies were conducted at Orange County Community College yesterday for a construction of a new laboratory and classroom building. In the picture above, Virginia Sheemaker, president of the Student Council, is shown at the controls of a bulldozer which broke ground for the \$274,544 building slated for completion in September. Crew from the Evers Greenaway Construction Company of East Orange, N. J., which holds the building contract, have begun to raise the well-house on the former Morrison estate (below) to make way for the laboratory. College officials and students and construction company personnel attended the special ceremonies.—Photos by Lee.

MIDDLETOWN, N. J., FRIDAY, MAY 31, 1957

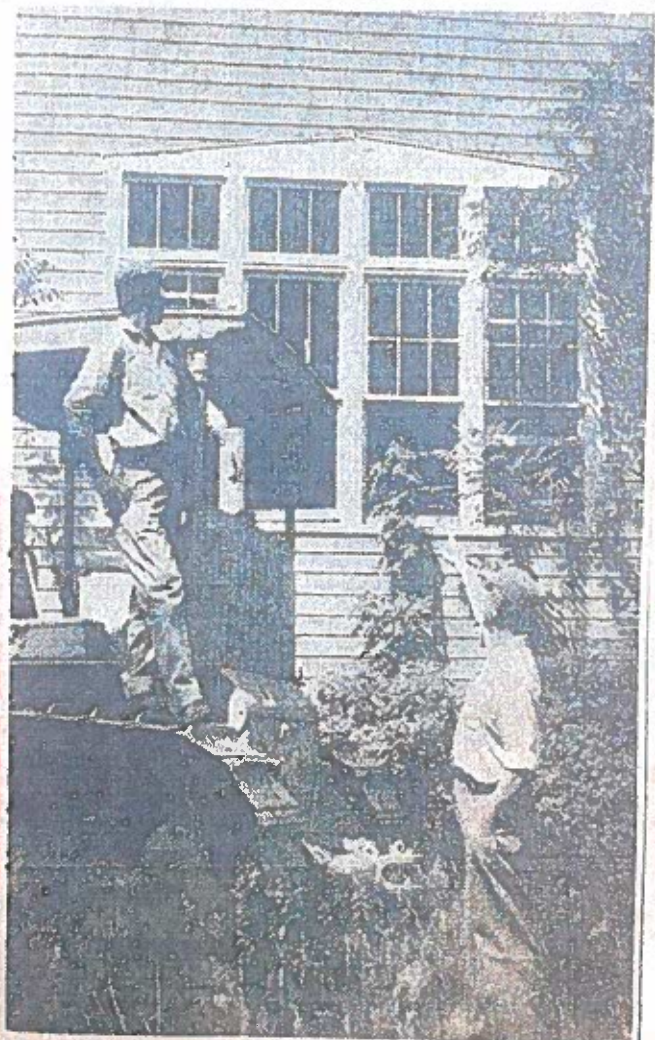

Clearing Market Site: Grading and clearing operations by the Middletown Excavating Company have begun at former Ursuline Academy site, East Main street. Gymnasium building, rear, will be razed. Excavator is preparing site for new \$350,000 Acme supermarket. Samuel Sherman, left, of 96 Sprague avenue, an employee of the contractor, talks with John Perna, 26 Myrtle avenue, a spectator, during lull in land-fill and demolition operation.—Photo by Ericson.

1962

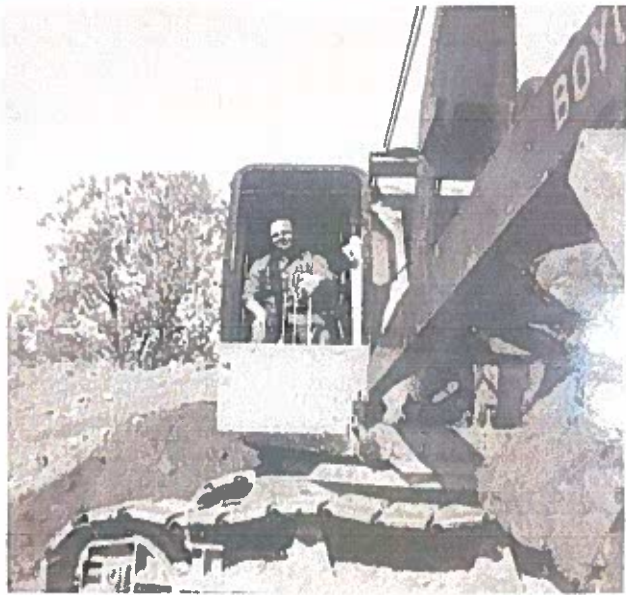

2016

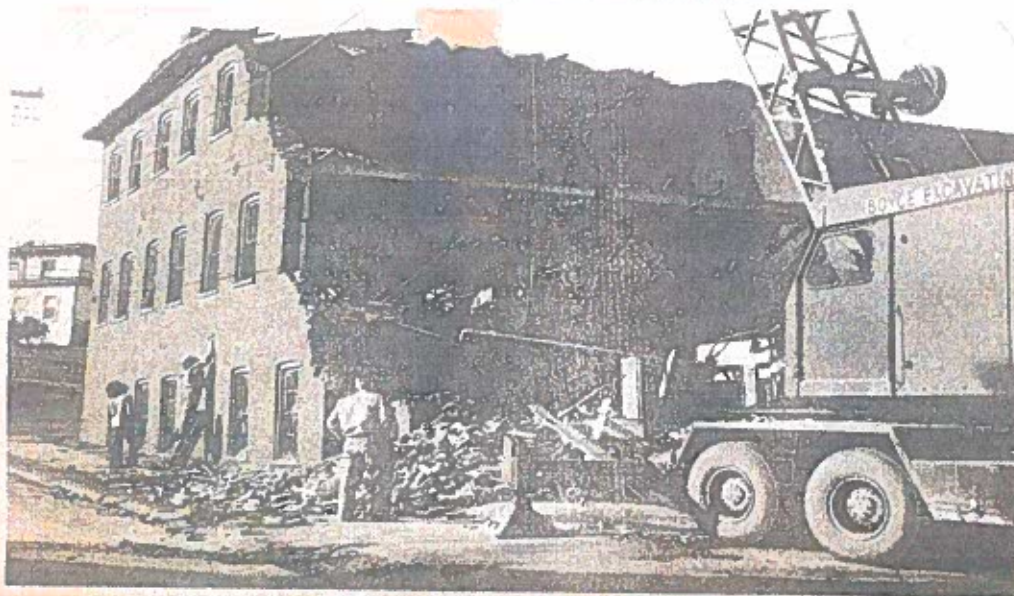

Froth estate

The old P. Ballantine Co. warehouse on Mill Street, Middletown, breathed its beery last Tuesday as a demolition crew did its work.

*TH-Record photo by John Simas
Owned locally by the Three Circle Corp., the warehouse will make way for a parking lot for The Times Herald-Record next door.*

MIDDLETOWN TIMES HERALD, MIDDLETOWN, N. Y., TUESDAY, NOVEMBER 27, 1951

Mohammed Has No Monopoly on Moving Mountains!

We've Been

MOVING MOUNTAINS OF EARTH

For Ever So Long Now!

—And We're More Than "Moved" By the Thought That the Times Herald
Has Reached Its 100th!

MIDDLETOWN EXCAVATING CO.

JACK BOYCE, CONTRACTOR

Engineer on Staff Insuring Perfect Work

EXCAVATING AND GRADING

NO JOB TOO LARGE OR TOO SMALL

SERVICES:

Cellar Excavating

Land Clearing

Heavy Hauling

Ditching

Rigging

Tractor Trailer Service with Winch Attachment

EQUIPMENT:

½-Yard Shovels

1-Yard Shovels

Air Compressors

Bulldozers

Water Pumps

Drag Lines

Clamshells

Jack Hammers

Cranes

88 Monhagen Ave.—Also 33 West Conkling Ave. DIAL 5400

We Do the Greater Part of the Excavating in Orange County

ORGANIZATION

EXPERIENCE

PERSONNEL



Wednesday, December 24, 1975



Boyce Excavation crews remove burned remnants from the WALL radio building Tuesday after a Sunday fire destroyed the third floor of the structure claiming three lives.

—Record photo by Carol Odevseff

Wed June 5, 1955



Last call

Wed June 5, 1955

Record photo by Mike Carey

A frontend loader moves through the rubble of the former Red Rooster Saloon along Route 17M in New Hampton. According to workers who helped build the structure,

many of the timbers in the saloon came from the demolition of the 1939 World's Fair. The land will now become a used car lot.

Monday, April 28, 1956

THE NEWSPAPER RECORD

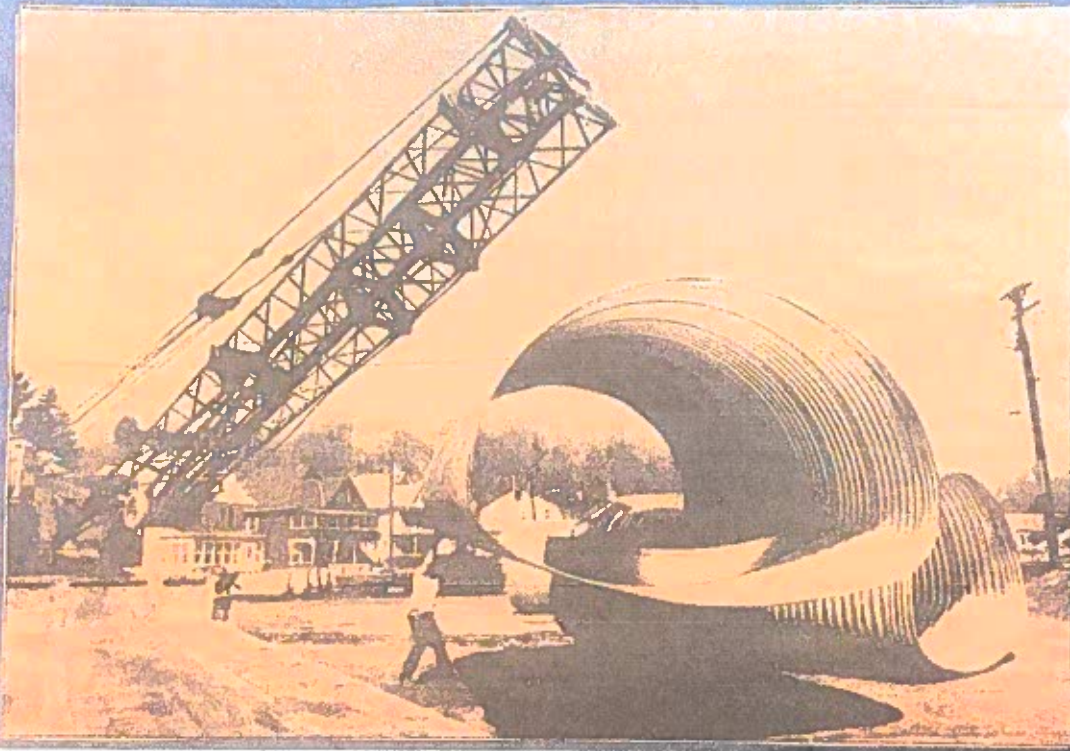

Pipes unpacked

Gary Boice guides a large culvert pipe being unloaded from a truck at the Middletown Department of Public Works (DPW) yard. The culverts will be used in the DPW's construction of a parking lot over the Monahan Brook between the DPW and E.A. Morse Co. paper company. Existing parking space will be lost due to a planned building expansion.



MIKE CAREY/The Record

Time out

Firefighters sit on a curb resting yesterday after a nightlong battle against a blaze that destroyed five downtown

Middletown businesses. As a demolition crew razed the building, residents talked of rebuilding. Story, page 3.

Work zone

Bill Hemstead of Milford, Pa., helps excavator operator Gary Boyce Jr. of Middletown place a catch basin grate in place where the new Orange County Trust building will be built at the corner of Dunning Road and County Route 108. The bank is replacing its branch on Route 211 East, opposite Wallkill Town Center.



JEFF GOULDING/The Record

9/12/96





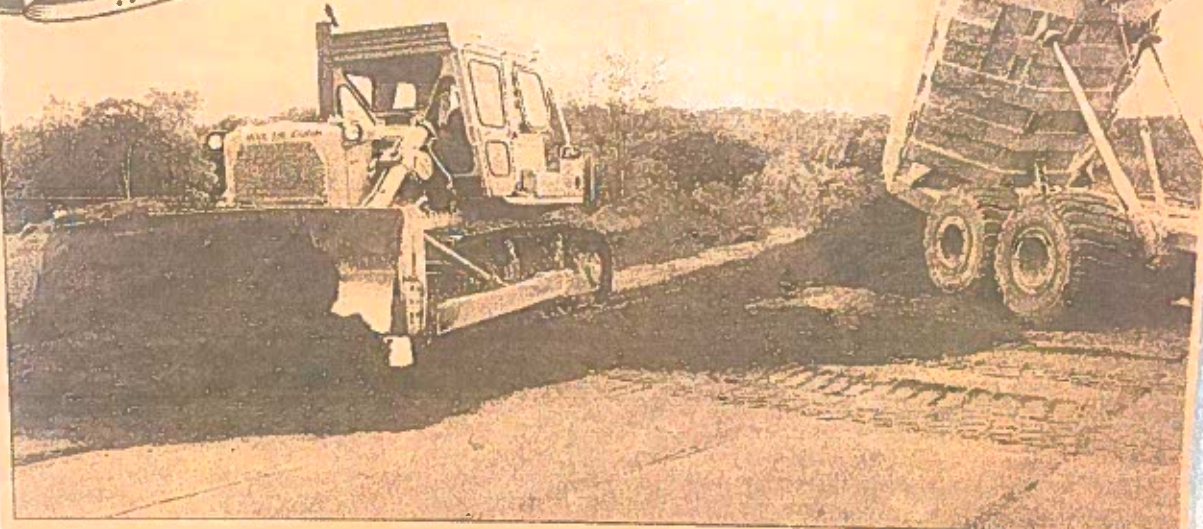

Workers from Boyce Excavation, including Tom Greiner in the bulldozer at left, fill in low areas to prepare for construction at the future site of Middlecrest Crossing Senior Apartments in Middletown. The complex should open in about 16 months.

For the Times Herald-Record/JED EGAN



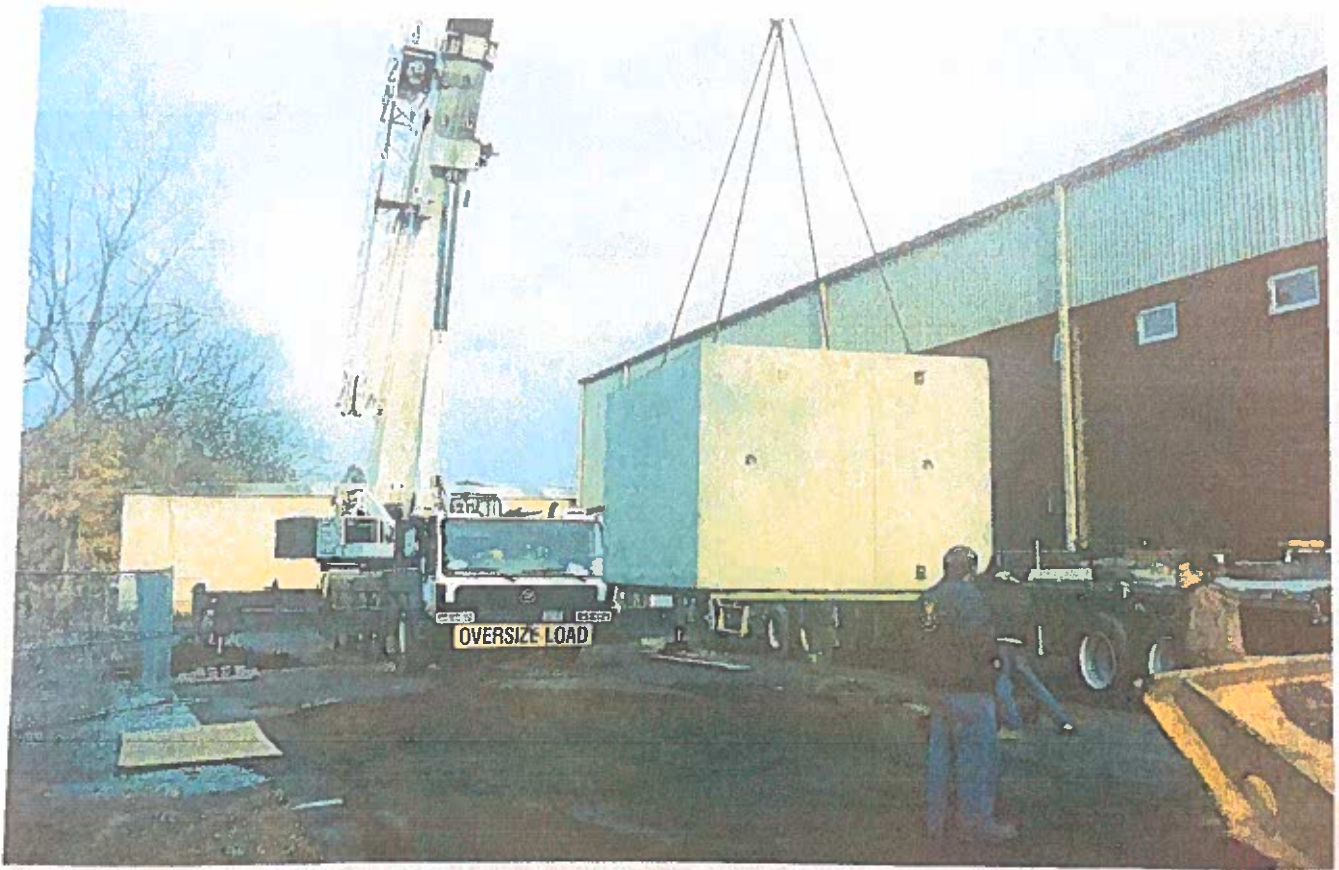

In-House Resources

- Project Managers
- Estimators
- Supervisors
- Operators
- Laborers
- Concrete Crews
- Paving Crews
- Two Heavy Equipment Repair Shops
- Mechanics



Andrew Cucinotta, left, and Edward Sink work on an engine in the shop at Boyce Excavating. ELAINE A. RUXTON/TIMES HERALD-RECORD

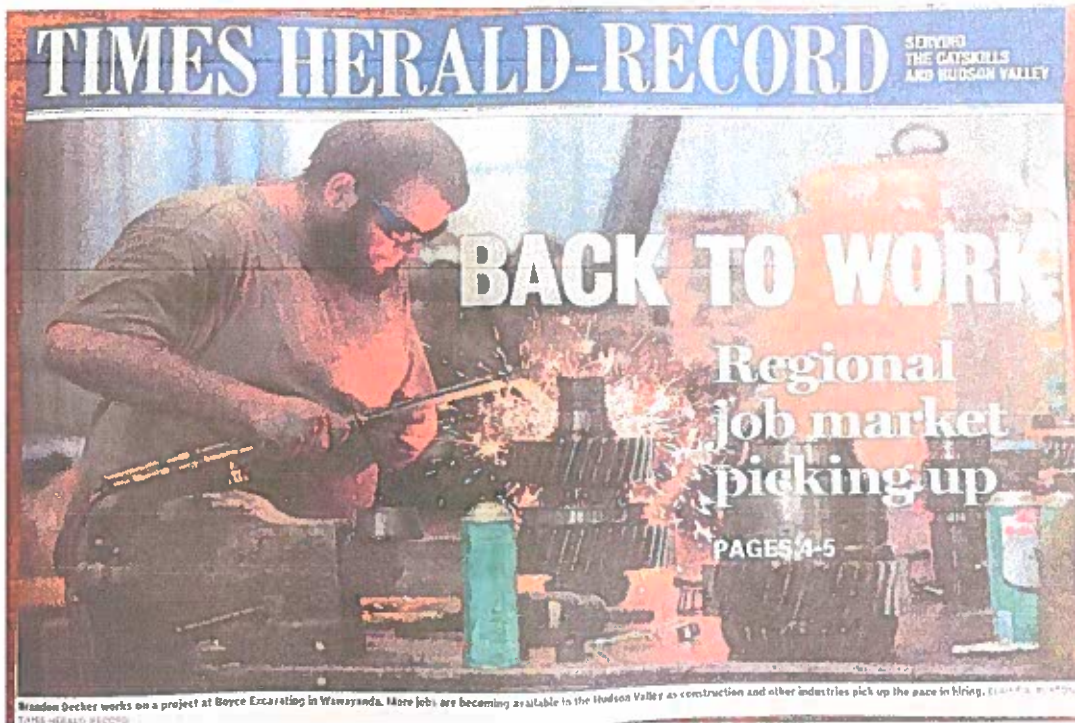

Resources

Boyce currently owns and operates over 400 pieces of equipment

- Excavators
- Skid Steers
- Tractors
- Sweeper Trucks
- Loaders
- Mini Loaders
- Mass Earth Bulldozers
- Bulldozers
- Pan Scrapers
- Articulated Dump Trucks
- Tri Axle Dump Trucks
- Accugrade GPS Controlled Bulldozers
- Graders
- Compactors
- Paving Machines
- Rollers
- Water Trucks
- Trench Rollers
- Hammers
- Trenchers
- Rock Crushers
- Screening Plants
- Power Curbers
- Boring Machines
- Backhoes
- Soil Preparators
- Low Boys
- Flow Boy Trailers
- Tractor Trailers
- Pipe Lasers
- Lasers
- Saws
- Pumps
- Vac Trucks
- Directional Drills



Demolition

New Windsor Demo, New Windsor N.Y.



Ridgewood Demo, Middletown N.Y.

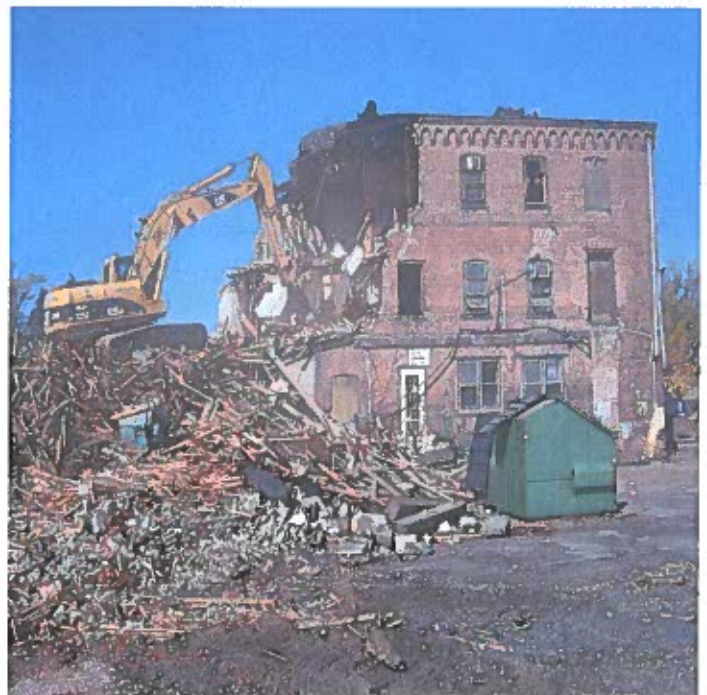

Curb Installation

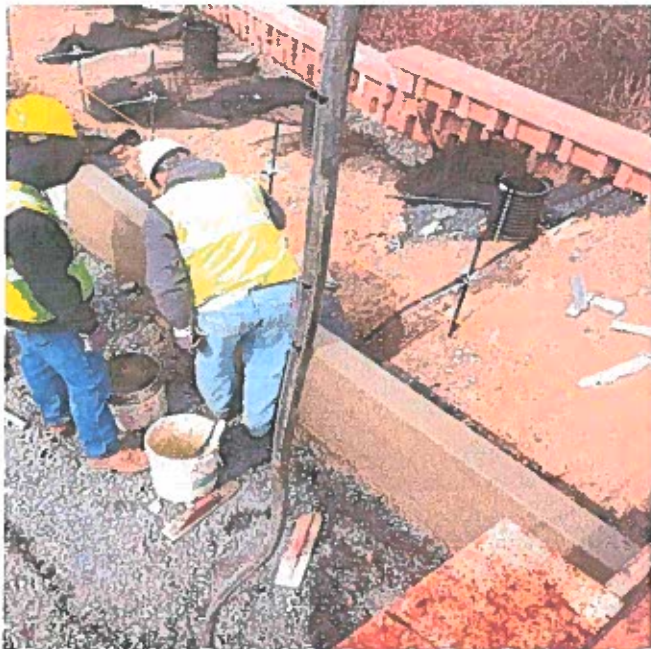

Paving



Boyce Excavating New Shop, Slate Hill N.Y.



Grading of site, new office building, and machine shop.





Extremely large scale site development project for a multi faceted entertainment complex.



Sitework



Amy's Kitchen, Goshen N.Y.



A new 300,000 SF food manufacturing facility on a 33 acre site.



Amy's Kitchen - Sitework



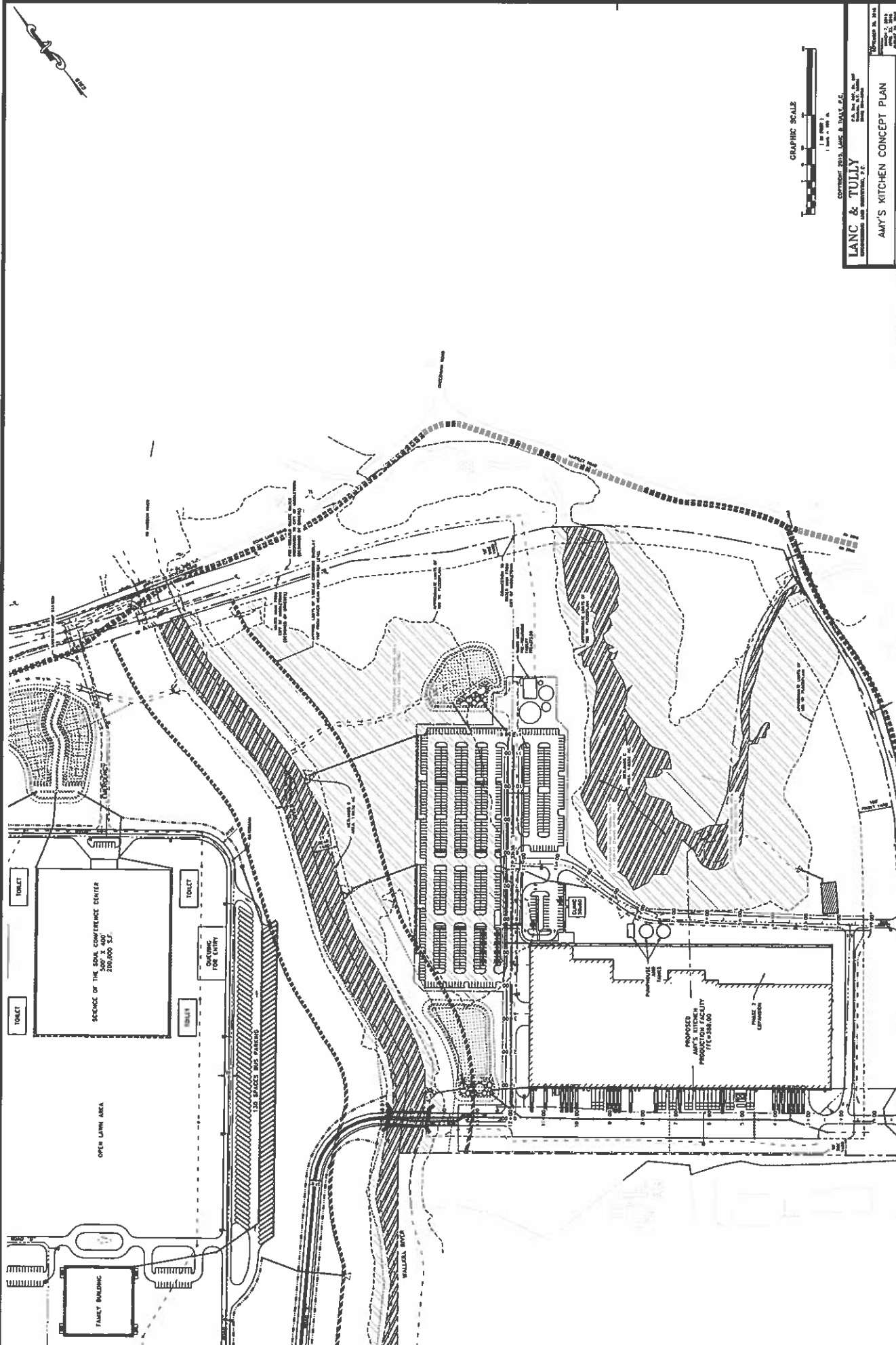

NOTES:
1. ALL DIMENSIONS ARE IN FEET AND INCHES.
2. ALL DIMENSIONS ARE TO FACE UNLESS OTHERWISE NOTED.
3. ALL DIMENSIONS ARE TO FACE UNLESS OTHERWISE NOTED.
4. ALL DIMENSIONS ARE TO FACE UNLESS OTHERWISE NOTED.
5. ALL DIMENSIONS ARE TO FACE UNLESS OTHERWISE NOTED.
6. ALL DIMENSIONS ARE TO FACE UNLESS OTHERWISE NOTED.
7. ALL DIMENSIONS ARE TO FACE UNLESS OTHERWISE NOTED.
8. ALL DIMENSIONS ARE TO FACE UNLESS OTHERWISE NOTED.
9. ALL DIMENSIONS ARE TO FACE UNLESS OTHERWISE NOTED.
10. ALL DIMENSIONS ARE TO FACE UNLESS OTHERWISE NOTED.



LANC & TULLY ARCHITECTS AND ENGINEERS, P.C. 100 N. 10TH ST., SUITE 200 ORANGE COUNTY, NEW YORK 12054 TEL: 518.534.1111 FAX: 518.534.1112 WWW.LANCTULLY.COM		AMY'S KITCHEN CONCEPT PLAN AMY'S KITCHEN, INC. SCIENCE OF THE SOUL TOWN OF COPEN ORANGE COUNTY, NEW YORK 100 N. 10TH ST., SUITE 200 ORANGE COUNTY, NEW YORK 12054 TEL: 518.534.1111 FAX: 518.534.1112 WWW.LANCTULLY.COM
---	--	---



Science of the Soul, Goshen N.Y.



A new 107 acre site that consists of a 200,000 SF conference center with six other support buildings.



Science of the Soul - Sitework



Amy's Kitchen and SOS DOT Entrance



Woodmont Hills, Ramapo N.Y.



Development of a 29 acre site for multi story apartment buildings. Total site development including clearing trees, rock removal, earthwork, utilities, curbs, sidewalks, paving and entrances in the DOT right of way.



84 Quick Stop, Middletown N.Y.



Improvements to gas station with a new diesel filling island, new septic system, drainage, new DOT entrances and repaving of lot and parking areas on a 3 acre lot.



Black Dirt Sewer, Middletown N.Y.



Underground sewer main replacement from Route 211 to Clemson Park through the Black Dirt area of Middletown. The sewer pipe and structures are resting on carriers supported by helical piles.



811
Know what's below.
Call before you dig.



1213.00
200
C
DATE: 12/13/20

PROJECT: PROPOSED SEWER REPLACEMENT
SHEET: 1 OF 1
DATE: 12/13/20
DRAWN BY: [Name]
CHECKED BY: [Name]
APPROVED BY: [Name]



**PROPOSED BLACK DIRT
SANITARY SEWER
REPLACEMENT**
CITY OF MIDDLETOWN
ORANGE COUNTY, NEW YORK

NO.	DATE	DESCRIPTION
1	12/13/20	ISSUED FOR PERMIT

Clark Peterson, Inc.
Professional Engineer
10140 ROUTE 28, SUITE 200
MIDDLETOWN, NY 12544
TEL: 845.342.1234
WWW.CLARKPETERSON.COM

Cambridge Manor Apartments, Middletown N.Y.



Expansion of an existing apartment complex to include 3 new buildings, 57 units with new parking lots, curbs, sidewalks, retention ponds, retaining walls and associated sewer and water infrastructure.



Catskill Generator, Monticello N.Y.



Site work with drainage, retaining walls and underground services to accommodate a new generator and switchgear to power the entire hospital in case of power failures.



Chabad of Orange County, Montgomery N.Y.



Phase 1 site development of a 6 acre site including tree clearing, grading, drainage, curbs, sidewalks, paving and utility service infrastructure. With a proposed 11,000 SF religious structure.



PROPOSED CONSTRUCTION

1. NUMBER OF SHEETS	2. SHEET NUMBER	3. SHEET TITLE	4. SHEET DATE
1	1	PROPOSED CONSTRUCTION	1/1/17
2	2	PROPOSED CONSTRUCTION	1/1/17
3	3	PROPOSED CONSTRUCTION	1/1/17
4	4	PROPOSED CONSTRUCTION	1/1/17
5	5	PROPOSED CONSTRUCTION	1/1/17
6	6	PROPOSED CONSTRUCTION	1/1/17
7	7	PROPOSED CONSTRUCTION	1/1/17
8	8	PROPOSED CONSTRUCTION	1/1/17
9	9	PROPOSED CONSTRUCTION	1/1/17
10	10	PROPOSED CONSTRUCTION	1/1/17
11	11	PROPOSED CONSTRUCTION	1/1/17
12	12	PROPOSED CONSTRUCTION	1/1/17
13	13	PROPOSED CONSTRUCTION	1/1/17
14	14	PROPOSED CONSTRUCTION	1/1/17
15	15	PROPOSED CONSTRUCTION	1/1/17
16	16	PROPOSED CONSTRUCTION	1/1/17
17	17	PROPOSED CONSTRUCTION	1/1/17
18	18	PROPOSED CONSTRUCTION	1/1/17
19	19	PROPOSED CONSTRUCTION	1/1/17
20	20	PROPOSED CONSTRUCTION	1/1/17
21	21	PROPOSED CONSTRUCTION	1/1/17
22	22	PROPOSED CONSTRUCTION	1/1/17
23	23	PROPOSED CONSTRUCTION	1/1/17
24	24	PROPOSED CONSTRUCTION	1/1/17
25	25	PROPOSED CONSTRUCTION	1/1/17
26	26	PROPOSED CONSTRUCTION	1/1/17
27	27	PROPOSED CONSTRUCTION	1/1/17
28	28	PROPOSED CONSTRUCTION	1/1/17
29	29	PROPOSED CONSTRUCTION	1/1/17
30	30	PROPOSED CONSTRUCTION	1/1/17
31	31	PROPOSED CONSTRUCTION	1/1/17
32	32	PROPOSED CONSTRUCTION	1/1/17
33	33	PROPOSED CONSTRUCTION	1/1/17
34	34	PROPOSED CONSTRUCTION	1/1/17
35	35	PROPOSED CONSTRUCTION	1/1/17
36	36	PROPOSED CONSTRUCTION	1/1/17
37	37	PROPOSED CONSTRUCTION	1/1/17
38	38	PROPOSED CONSTRUCTION	1/1/17
39	39	PROPOSED CONSTRUCTION	1/1/17
40	40	PROPOSED CONSTRUCTION	1/1/17
41	41	PROPOSED CONSTRUCTION	1/1/17
42	42	PROPOSED CONSTRUCTION	1/1/17
43	43	PROPOSED CONSTRUCTION	1/1/17
44	44	PROPOSED CONSTRUCTION	1/1/17
45	45	PROPOSED CONSTRUCTION	1/1/17
46	46	PROPOSED CONSTRUCTION	1/1/17
47	47	PROPOSED CONSTRUCTION	1/1/17
48	48	PROPOSED CONSTRUCTION	1/1/17
49	49	PROPOSED CONSTRUCTION	1/1/17
50	50	PROPOSED CONSTRUCTION	1/1/17
51	51	PROPOSED CONSTRUCTION	1/1/17
52	52	PROPOSED CONSTRUCTION	1/1/17
53	53	PROPOSED CONSTRUCTION	1/1/17
54	54	PROPOSED CONSTRUCTION	1/1/17
55	55	PROPOSED CONSTRUCTION	1/1/17
56	56	PROPOSED CONSTRUCTION	1/1/17
57	57	PROPOSED CONSTRUCTION	1/1/17
58	58	PROPOSED CONSTRUCTION	1/1/17
59	59	PROPOSED CONSTRUCTION	1/1/17
60	60	PROPOSED CONSTRUCTION	1/1/17
61	61	PROPOSED CONSTRUCTION	1/1/17
62	62	PROPOSED CONSTRUCTION	1/1/17
63	63	PROPOSED CONSTRUCTION	1/1/17
64	64	PROPOSED CONSTRUCTION	1/1/17
65	65	PROPOSED CONSTRUCTION	1/1/17
66	66	PROPOSED CONSTRUCTION	1/1/17
67	67	PROPOSED CONSTRUCTION	1/1/17
68	68	PROPOSED CONSTRUCTION	1/1/17
69	69	PROPOSED CONSTRUCTION	1/1/17
70	70	PROPOSED CONSTRUCTION	1/1/17
71	71	PROPOSED CONSTRUCTION	1/1/17
72	72	PROPOSED CONSTRUCTION	1/1/17
73	73	PROPOSED CONSTRUCTION	1/1/17
74	74	PROPOSED CONSTRUCTION	1/1/17
75	75	PROPOSED CONSTRUCTION	1/1/17
76	76	PROPOSED CONSTRUCTION	1/1/17
77	77	PROPOSED CONSTRUCTION	1/1/17
78	78	PROPOSED CONSTRUCTION	1/1/17
79	79	PROPOSED CONSTRUCTION	1/1/17
80	80	PROPOSED CONSTRUCTION	1/1/17
81	81	PROPOSED CONSTRUCTION	1/1/17
82	82	PROPOSED CONSTRUCTION	1/1/17
83	83	PROPOSED CONSTRUCTION	1/1/17
84	84	PROPOSED CONSTRUCTION	1/1/17
85	85	PROPOSED CONSTRUCTION	1/1/17
86	86	PROPOSED CONSTRUCTION	1/1/17
87	87	PROPOSED CONSTRUCTION	1/1/17
88	88	PROPOSED CONSTRUCTION	1/1/17
89	89	PROPOSED CONSTRUCTION	1/1/17
90	90	PROPOSED CONSTRUCTION	1/1/17
91	91	PROPOSED CONSTRUCTION	1/1/17
92	92	PROPOSED CONSTRUCTION	1/1/17
93	93	PROPOSED CONSTRUCTION	1/1/17
94	94	PROPOSED CONSTRUCTION	1/1/17
95	95	PROPOSED CONSTRUCTION	1/1/17
96	96	PROPOSED CONSTRUCTION	1/1/17
97	97	PROPOSED CONSTRUCTION	1/1/17
98	98	PROPOSED CONSTRUCTION	1/1/17
99	99	PROPOSED CONSTRUCTION	1/1/17
100	100	PROPOSED CONSTRUCTION	1/1/17



GENERAL NOTES:

1. NOT SHOWN HEREIN.
2. SURVEY AND TOPOGRAPHY SHOWN HEREIN BASED ON AN ACTUAL FIELD SURVEY CONDUCTED BY THE ENGINEER, DATE 1/1/17.
3. TOTAL AREA OF PARCEL: 4.11 ACRES.
4. THE PROJECT IS LOCATED WITHIN THE VILLAGE OF MORRIS, TAX MAP PARCEL 2008-81-11.2.
5. ALL LOTS ARE TO BE DEED TO THE VILLAGE OF MORRIS.
6. THERE ARE NO COVENANTS, RESTRICTIONS, EASEMENTS OR OTHER INTERESTS AFFECTING THIS SITE, EXCEPT AS SHOWN ON THIS PLAN.
7. THE ENGINEER HAS REVIEWED THE PREVIOUSLY APPROVED SITE PLAN AND HAS DETERMINED THAT THE PROPOSED DEVELOPMENT IS CONSISTENT WITH THE VILLAGE OF MORRIS ZONING ORDINANCE.
8. THE PROJECT IS LOCATED WITHIN THE VILLAGE OF MORRIS, TAX MAP PARCEL 2008-81-11.2.
9. THE PROJECT IS LOCATED WITHIN THE VILLAGE OF MORRIS, TAX MAP PARCEL 2008-81-11.2.
10. THE ENGINEER HAS REVIEWED THE PREVIOUSLY APPROVED SITE PLAN AND HAS DETERMINED THAT THE PROPOSED DEVELOPMENT IS CONSISTENT WITH THE VILLAGE OF MORRIS ZONING ORDINANCE.
11. FOR ADDITIONAL INFORMATION REGARDING PROPOSED FENCE TYPES, INCLUDING CONSTRUCTION DETAILS, REFER TO SHEETS L-1 & L-2.

CHABAD OF ORANGE COUNTY

SITE PLAN

JOHN PETROCCHIONE P.E.

130 HOSPITALITY DRIVE, SUITE 100, ORANGE, NY 12656

DATE: 1/1/17

PROJECT: CHABAD OF ORANGE COUNTY

SCALE: 1" = 40'

1 of 14

PROPOSED CONSTRUCTION

1. NUMBER OF SHEETS	2. SHEET NUMBER	3. SHEET TITLE	4. SHEET DATE
1	1	PROPOSED CONSTRUCTION	1/1/17
2	2	PROPOSED CONSTRUCTION	1/1/17
3	3	PROPOSED CONSTRUCTION	1/1/17
4	4	PROPOSED CONSTRUCTION	1/1/17
5	5	PROPOSED CONSTRUCTION	1/1/17
6	6	PROPOSED CONSTRUCTION	1/1/17
7	7	PROPOSED CONSTRUCTION	1/1/17
8	8	PROPOSED CONSTRUCTION	1/1/17
9	9	PROPOSED CONSTRUCTION	1/1/17
10	10	PROPOSED CONSTRUCTION	1/1/17
11	11	PROPOSED CONSTRUCTION	1/1/17
12	12	PROPOSED CONSTRUCTION	1/1/17
13	13	PROPOSED CONSTRUCTION	1/1/17
14	14	PROPOSED CONSTRUCTION	1/1/17
15	15	PROPOSED CONSTRUCTION	1/1/17
16	16	PROPOSED CONSTRUCTION	1/1/17
17	17	PROPOSED CONSTRUCTION	1/1/17
18	18	PROPOSED CONSTRUCTION	1/1/17
19	19	PROPOSED CONSTRUCTION	1/1/17
20	20	PROPOSED CONSTRUCTION	1/1/17
21	21	PROPOSED CONSTRUCTION	1/1/17
22	22	PROPOSED CONSTRUCTION	1/1/17
23	23	PROPOSED CONSTRUCTION	1/1/17
24	24	PROPOSED CONSTRUCTION	1/1/17
25	25	PROPOSED CONSTRUCTION	1/1/17
26	26	PROPOSED CONSTRUCTION	1/1/17
27	27	PROPOSED CONSTRUCTION	1/1/17
28	28	PROPOSED CONSTRUCTION	1/1/17
29	29	PROPOSED CONSTRUCTION	1/1/17
30	30	PROPOSED CONSTRUCTION	1/1/17
31	31	PROPOSED CONSTRUCTION	1/1/17
32	32	PROPOSED CONSTRUCTION	1/1/17
33	33	PROPOSED CONSTRUCTION	1/1/17
34	34	PROPOSED CONSTRUCTION	1/1/17
35	35	PROPOSED CONSTRUCTION	1/1/17
36	36	PROPOSED CONSTRUCTION	1/1/17
37	37	PROPOSED CONSTRUCTION	1/1/17
38	38	PROPOSED CONSTRUCTION	1/1/17
39	39	PROPOSED CONSTRUCTION	1/1/17
40	40	PROPOSED CONSTRUCTION	1/1/17
41	41	PROPOSED CONSTRUCTION	1/1/17
42	42	PROPOSED CONSTRUCTION	1/1/17
43	43	PROPOSED CONSTRUCTION	1/1/17
44	44	PROPOSED CONSTRUCTION	1/1/17
45	45	PROPOSED CONSTRUCTION	1/1/17
46	46	PROPOSED CONSTRUCTION	1/1/17
47	47	PROPOSED CONSTRUCTION	1/1/17
48	48	PROPOSED CONSTRUCTION	1/1/17
49	49	PROPOSED CONSTRUCTION	1/1/17
50	50	PROPOSED CONSTRUCTION	1/1/17
51	51	PROPOSED CONSTRUCTION	1/1/17
52	52	PROPOSED CONSTRUCTION	1/1/17
53	53	PROPOSED CONSTRUCTION	1/1/17
54	54	PROPOSED CONSTRUCTION	1/1/17
55	55	PROPOSED CONSTRUCTION	1/1/17
56	56	PROPOSED CONSTRUCTION	1/1/17
57	57	PROPOSED CONSTRUCTION	1/1/17
58	58	PROPOSED CONSTRUCTION	1/1/17
59	59	PROPOSED CONSTRUCTION	1/1/17
60	60	PROPOSED CONSTRUCTION	1/1/17
61	61	PROPOSED CONSTRUCTION	1/1/17
62	62	PROPOSED CONSTRUCTION	1/1/17
63	63	PROPOSED CONSTRUCTION	1/1/17
64	64	PROPOSED CONSTRUCTION	1/1/17
65	65	PROPOSED CONSTRUCTION	1/1/17
66	66	PROPOSED CONSTRUCTION	1/1/17
67	67	PROPOSED CONSTRUCTION	1/1/17
68	68	PROPOSED CONSTRUCTION	1/1/17
69	69	PROPOSED CONSTRUCTION	1/1/17
70	70	PROPOSED CONSTRUCTION	1/1/17
71	71	PROPOSED CONSTRUCTION	1/1/17
72	72	PROPOSED CONSTRUCTION	1/1/17
73	73	PROPOSED CONSTRUCTION	1/1/17
74	74	PROPOSED CONSTRUCTION	1/1/17
75	75	PROPOSED CONSTRUCTION	1/1/17
76	76	PROPOSED CONSTRUCTION	1/1/17
77	77	PROPOSED CONSTRUCTION	1/1/17
78	78	PROPOSED CONSTRUCTION	1/1/17
79	79	PROPOSED CONSTRUCTION	1/1/17
80	80	PROPOSED CONSTRUCTION	1/1/17
81	81	PROPOSED CONSTRUCTION	1/1/17
82	82	PROPOSED CONSTRUCTION	1/1/17
83	83	PROPOSED CONSTRUCTION	1/1/17
84	84	PROPOSED CONSTRUCTION	1/1/17
85	85	PROPOSED CONSTRUCTION	1/1/17
86	86	PROPOSED CONSTRUCTION	1/1/17
87	87	PROPOSED CONSTRUCTION	1/1/17
88	88	PROPOSED CONSTRUCTION	1/1/17
89	89	PROPOSED CONSTRUCTION	1/1/17
90	90	PROPOSED CONSTRUCTION	1/1/17
91	91	PROPOSED CONSTRUCTION	1/1/17
92	92	PROPOSED CONSTRUCTION	1/1/17
93	93	PROPOSED CONSTRUCTION	1/1/17
94	94	PROPOSED CONSTRUCTION	1/1/17
95	95	PROPOSED CONSTRUCTION	1/1/17
96	96	PROPOSED CONSTRUCTION	1/1/17
97	97	PROPOSED CONSTRUCTION	1/1/17
98	98	PROPOSED CONSTRUCTION	1/1/17
99	99	PROPOSED CONSTRUCTION	1/1/17
100	100	PROPOSED CONSTRUCTION	1/1/17

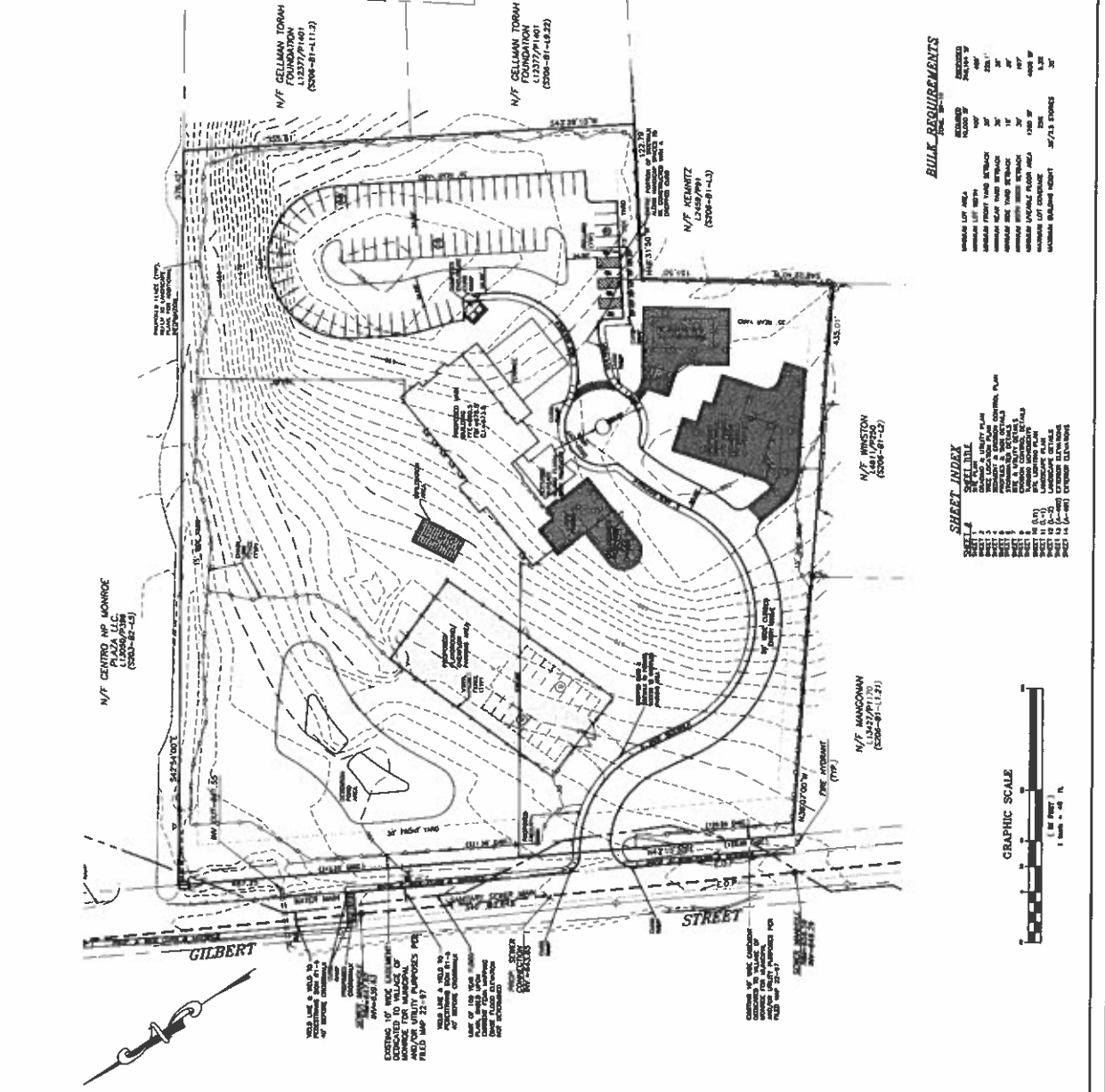

BULK REQUIREMENTS

MINIMUM LOT AREA	MINIMUM LOT DEPTH	MINIMUM LOT WIDTH	MINIMUM LOT FRONT SETBACK	MINIMUM LOT SIDE SETBACK	MINIMUM LOT REAR SETBACK	MINIMUM LOT COVERAGE	MINIMUM BUILDING HEIGHT	MINIMUM LOT AREA	MINIMUM LOT DEPTH	MINIMUM LOT WIDTH	MINIMUM LOT FRONT SETBACK	MINIMUM LOT SIDE SETBACK	MINIMUM LOT REAR SETBACK	MINIMUM LOT COVERAGE	MINIMUM BUILDING HEIGHT
10,000	100'	100'	10'	10'	10'	10%	10'	10,000	100'	100'	10'	10'	10'	10%	10'
20,000	100'	100'	10'	10'	10'	10%	10'	20,000	100'	100'	10'	10'	10'	10%	10'
30,000	100'	100'	10'	10'	10'	10%	10'	30,000	100'	100'	10'	10'	10'	10%	10'
40,000	100'	100'	10'	10'	10'	10%	10'	40,000	100'	100'	10'	10'	10'	10%	10'
50,000	100'	100'	10'	10'	10'	10%	10'	50,000	100'	100'	10'	10'	10'	10%	10'
60,000	100'	100'	10'	10'	10'	10%	10'	60,000	100'	100'	10'	10'	10'	10%	10'
70,000	100'	100'	10'	10'	10'	10%	10'	70,000	100'	100'	10'	10'	10'	10%	10'
80,000	100'	100'	10'	10'	10'	10%	10'	80,000	100'	100'	10'	10'	10'	10%	10'
90,000	100'	100'	10'	10'	10'	10%	10'	90,000	100'	100'	10'	10'	10'	10%	10'
100,000	100'	100'	10'	10'	10'	10%	10'	100,000	100'	100'	10'	10'	10'	10%	10'

SHEET INDEX

SHEET	TITLE
1	PROPOSED CONSTRUCTION
2	PROPOSED CONSTRUCTION
3	PROPOSED CONSTRUCTION
4	PROPOSED CONSTRUCTION
5	PROPOSED CONSTRUCTION
6	PROPOSED CONSTRUCTION
7	PROPOSED CONSTRUCTION
8	PROPOSED CONSTRUCTION
9	PROPOSED CONSTRUCTION
10	PROPOSED CONSTRUCTION
11	PROPOSED CONSTRUCTION
12	PROPOSED CONSTRUCTION
13	PROPOSED CONSTRUCTION
14	PROPOSED CONSTRUCTION
15	PROPOSED CONSTRUCTION
16	PROPOSED CONSTRUCTION
17	PROPOSED CONSTRUCTION
18	PROPOSED CONSTRUCTION
19	PROPOSED CONSTRUCTION
20	PROPOSED CONSTRUCTION

Chester Athletic Fields, Chester N.Y.



**Restoration/improvements of Chester High Schools sports field.
Project included drainage improvements, handicap access,
sidewalk improvements along with field turf improvements.**



Dana Distributors, Goshen N.Y.



The expansion of Dana Distributors with an addition on the main building and a new building including new drainage, water main, new sewer work. Also included are a new drainage pond and parking with truck lanes.



To Harriman

NY'S ROUTE 17 NO N RAMM
(EASTBOUND)

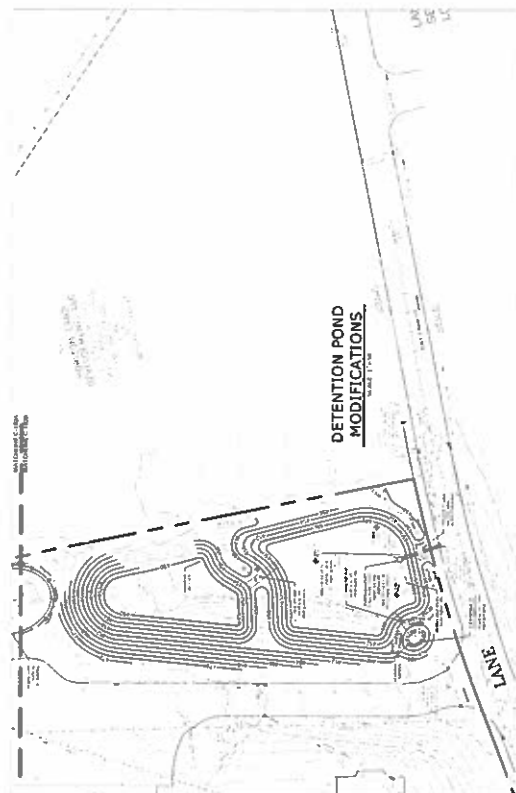

DETENTION POND MODIFICATIONS

[illegible][illegible]

COPYIES OF THIS DOCUMENT
MAY BE MADE FOR PERSONAL OR
FAMILY USE ONLY. NO OTHER
REPRODUCTION OR
TRANSMISSION OF THIS
DOCUMENT IS PERMITTED
WITHOUT THE WRITTEN
CONSENT OF THE
PUBLISHER.



ENGINEERING & SURVEYING - PROPERTIES <small>INCORPORATED IN THE STATE OF CALIFORNIA</small> <small>REGISTERED PROFESSIONAL ENGINEERS</small> <small>NO. 10000 - 100000</small>	31 CLAYTON ST. #101 NORTHGATE, N.E. 25th ALBUQUERQUE, N.M. 87106 Tel. (505) 263-1870	
	GRADING, UTILITIES AND EROSION CONTROL PLAN	
DANA DISTRIBUTORS 52 MATFIELD LANE VILLAGE OF COSHEN ORANGE COUNTY, NEW YORK		
JOB # _____ DATE _____ DRAWN BY _____ CHECKED BY _____ DATE _____ SCALE _____ REVISION _____	100' = 1"	1" = 30' C-102

Heritage Trail, Goshen N.Y.



Repair for the Orange County Parks Department on the Heritage Trail Path from Monroe to Goshen.



Mediacom Parking Lot Addition, Mediacom Park N.Y.



Parking lot expansion to match existing curbs and paving to accommodate 45 more vehicle parking spaces.



NOTE:

1. EXISTING TOPOGRAPHY SHOWN BASED UPON ORIGINAL FIELD CONDITIONS PRIOR TO CONSTRUCTION OF THE CORPORATE OFFICE BUILDING. A FIELD SURVEY SHOULD BE COMPLETED PRIOR TO CONSTRUCTION TO VERIFY THE CURRENT EXISTING CONDITIONS AND THE PROPOSED SITE GRADING REQUIRED.
2. THIS PLAN DOES NOT ADDRESS ANY SITE LIGHTING NEEDS.

ESTIMATED PROPOSED
SITE GRADING REQUIRED

PROPERTY LINE

EXISTING STORAGE BUILDING

NORTH ENTRANCE ROAD

APPROXIMATE LOCATION
OF STORAGE BUILDING
SEPTIC PIPING

GRAPHIC SCALE

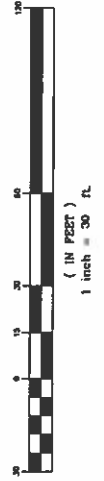

COPIES FROM THE ORIGINAL OF THIS DOCUMENT NOT MARKED WITH AN ORIGINAL OF THE PROFESSIONAL ENGINEER'S AND/OR LAND SURVEYOR'S STAMP OR EMBOSSED SEAL SHALL NOT BE CONSIDERED VALID, TRUE COPIES.

UNAUTHORIZED ALTERATION OR ADDITION TO THIS DOCUMENT IS A VIOLATION OF SECTION 7209-2 OF THE NEW YORK STATE EDUCATION LAW.

COPYRIGHT 2016, LANC & TULLY, P.C.



LANC & TULLY
ENGINEERING AND SURVEYING, P.C.

P.O. Box 687, Rt. 207
Corvallis, N.Y. 10924
(845) 294-3700

Date: JUNE 3, 2016

Drawn by: [blank]

Checkered by: [blank]

Scale: 1" = 30'

Sheet: 54 - 1 - 6.222

Project No.: C-11 - 0027 - 01

Client: [blank]

Location: [blank]

Project Name: [blank]

Project Description: [blank]

Project Status: [blank]

Project Phase: [blank]

Project Date: [blank]

Project Time: [blank]

Project Location: [blank]

Project Owner: [blank]

Project Manager: [blank]

Project Engineer: [blank]

Project Surveyor: [blank]

Project Designer: [blank]

Project Drafter: [blank]

Project Checker: [blank]

Project Approver: [blank]

Project Signer: [blank]

Project Seal: [blank]

Project Stamp: [blank]

Project Title: [blank]

Project Number: [blank]

Project Version: [blank]

Project Revision: [blank]

Project Change: [blank]

Project Update: [blank]

Project Patch: [blank]

Project Fork: [blank]

Project Branch: [blank]

Project Tag: [blank]

Project Commit: [blank]

Project Merge: [blank]

Project Pull: [blank]

Project Push: [blank]

Project Reset: [blank]

Project Revert: [blank]

Project Undo: [blank]

Project Redo: [blank]

Project Copy: [blank]

Project Paste: [blank]

Project Delete: [blank]

Project Insert: [blank]

Project Move: [blank]

Project Rename: [blank]

Project Delete: [blank]

Project Insert: [blank]

Project Move: [blank]

Project Rename: [blank]

Project Delete: [blank]

Project Insert: [blank]

Project Move: [blank]

Project Rename: [blank]

Project Delete: [blank]

Project Insert: [blank]

Project Move: [blank]

Project Rename: [blank]

Project Delete: [blank]

Project Insert: [blank]

Project Move: [blank]

Project Rename: [blank]

Project Delete: [blank]

Project Insert: [blank]

Project Move: [blank]

Project Rename: [blank]

Project Delete: [blank]

Project Insert: [blank]

Project Move: [blank]

Project Rename: [blank]

Project Delete: [blank]

Project Insert: [blank]

Middletown Roundabout, Middletown N.Y.



Construction of a circular intersection located at CR 78 and James P Kelly Way for the City of Middle town Construction including all road improvements, signage, drainage, curbing, paving and landscaping.



[illegible]

Minisink School Phase 3B, Slate Hill N.Y.



The third phase of improvements to drainage, curbs, sidewalks, parking lots and site lighting.



Mordche Scher BLVD Sidewalks, Kiryas Joel N.Y.



**Pedestrian safety improvements with new curbs, sidewalks,
drainage and paving along Mordche Scher BLVD in the Village of
Kiryas Joel.**



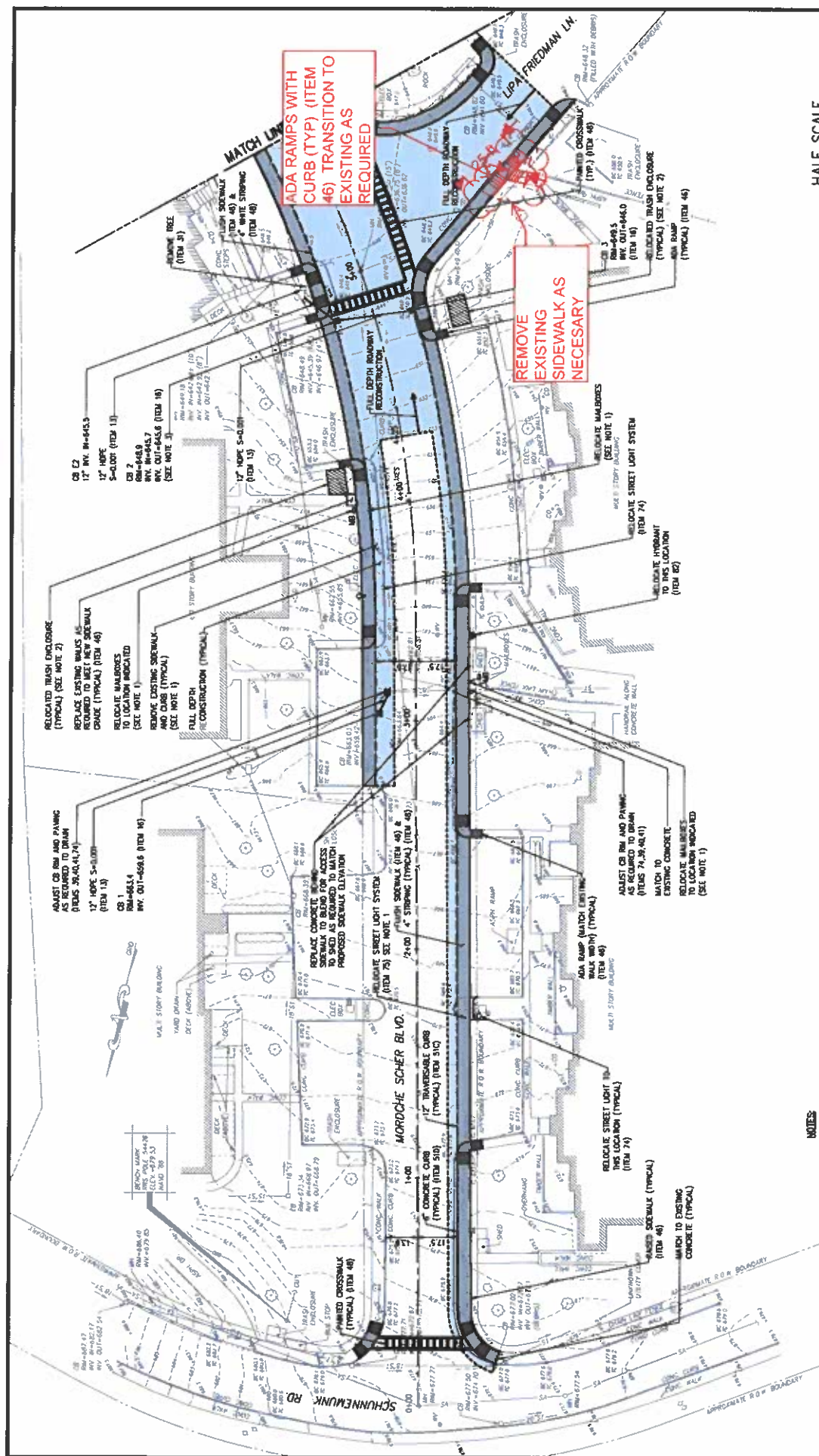

REMOVE
EXISTING
SIDEWALK AND
NECESSARY

HALF SCALE

VILLAGE OF MORTIAS JOEL
ORANGE COUNTY • NEW YORK

REVISIONS		
DATE	DESCRIPTION	BY
3/9/17	UPDATED CENTERLINE AND LAYOUT INFORMATION	RAL



- NOTES:**
1. CONTRACTOR TO BE INCLUDED IN LUMP SUM PRICE BID FOR ITEM 74-EXCAVATION & GRADING.
 2. CONTRACTOR TO BE PAID AT THE UNIT PRICE BID FOR ITEM 44-COMPOSITE WALLS AND DRINKS. ALL REQUIRED EARTHWORK TO BE INCLUDED IN LUMP SUM PRICE BID FOR ITEM 74-EXCAVATION & GRADING.
 3. C&G FRAME AND GRATE SHALL BE CAST JORDAN IRON WORKS OR EQUAL TYPE SCALE FRAME AND 555000S GRATE.
 4. THE CONTRACTOR SHALL FURNISH AND INSTALL PAVED/STEEP 4-INCH-WIDE EXISTING DRIVEWAY TO THE EXISTING DRIVEWAY. THE CONTRACTOR SHALL BE RESPONSIBLE FOR APPLYING NEW PAVEMENT STRIPING. COSTS SHALL BE INCLUDED IN THE UNIT PRICE BID FOR ITEM 40-PAVEMENT ASPHALT.

Namaste Solar Chester, Chester N.Y.



Site development for solar arrays on an 18 acre site. Including drainage, roadways, fencing and landscaping.



New Paltz Bus Garage, New Paltz N.Y.



**Reclamation of existing parking lots with curbs and sidewalks
along with 8,400 SF bus garage addition.**



Pine Bush Sidewalks, Crawford N.Y.



**DOT pedestrian safety improvements with handicap access
located at Route 302, Edmunds Lane and Holland Ave
intersection.**



Sheeley's Car Wash ADS Properties, Middletown N.Y.



Site development of a 4 ½ acre site for a combined 3,750 SF laundry mat and state of the art automatic car wash. A 20 car central vacuum system is also incorporated on the site.



TOWN OF WAYWAYANDA
ORANGE COUNTY, NEW YORK

TOWN OF WAYWAYANDA
ORANGE COUNTY, NEW YORK

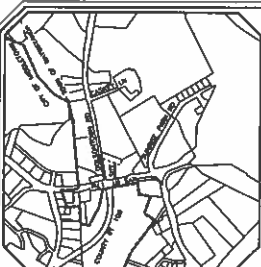

GENERAL NOTES:

- [illegible]

SUMMARY STATE:

- [illegible]

RECORD OWNER/APPLICANT
ADS PROPERTIES, LLC
23 CRAFT STREET
BALDWIN, NY, 12006
(JBL 4-1-60.31)

RECORD OWNER
1030 DOLSONTOWN ROAD, LLC
23 GRANT STREET
WALDEN, NY, 12580
(SEL 4-1-35)

I HEREBY CERTIFY THAT THIS
MAP HAS BEEN PREPARED FROM
AN ACTUAL FIELD SURVEY COMPLETED ON
JUNE 28, 2012.

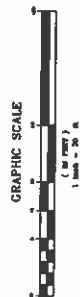
[illegible]

PIETRZAK & PFAU
ENGINEERING & SURVEYING, P.A.
2 BRIDGE AVENUE
MIDDELBURG, IN 46051

AUS PROPERTIES, LLC
TOWN OF MATTAUGUS
COUNTY OF ORANGE, NEW YORK

SITE PLAN AMENDMENT

[illegible]

BULK REQUIREMENTS		BULK REQUIREMENTS	
ZONES 401 (MIXED COMMERCIAL DISTRICT)		ZONES 401 (MIXED COMMERCIAL DISTRICT)	
LOT AREA (SQ. FT.)	87,100	LOT AREA (SQ. FT.)	87,100
FRONT YARD (FT.)	50	FRONT YARD (FT.)	50
REAR YARD (FT.)	30	REAR YARD (FT.)	30
SIDE YARD (FT.)	15	SIDE YARD (FT.)	15
SETBACK SIDE (FT.)	25	SETBACK SIDE (FT.)	25
AVULSION COVERAGE (%)	50	AVULSION COVERAGE (%)	50
MIN. HEIGHT (FT.)	40	MIN. HEIGHT (FT.)	40
MAX. HEIGHT (FT.)	60	MAX. HEIGHT (FT.)	60
MAX. PERMITTED	2.9	MAX. PERMITTED	2.9
MAX. PERMITTED	100	MAX. PERMITTED	100

LEGEND

- [illegible]

ENGINEER'S CERTIFICATION

NATIONALITIES & CITIZENSHIP

100%
FROM YOU NO. DRILL OR BLAST.
CALL TOLL FREE 1-800-862-7862
ANY INDUSTRIAL CODE RULE 753 REQUIRES NO LESS THAN TWO

0d30

Silver Lake Fire Department, Middletown N.Y.



Restructuring of 2 drainage ponds with lawn restoration, additional storm drainage, addition of a concrete training pad, new curbs and sidewalks. Removal of existing parking lot, repaved and new striping.



Tru by Hilton, Wallkill N.Y.



Site Development for a 4 story hotel located on Dunning Rd in the Town of Wallkill. Full site package including clearing of trees, site utilities, grading, earthwork, curbs, sidewalks and paving.



UTILITY NOTES

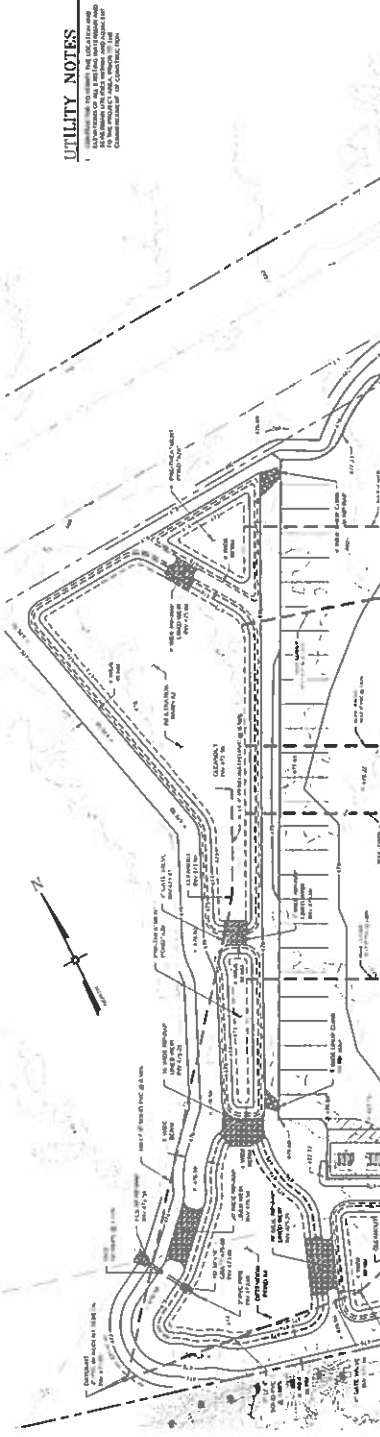

Technical drawing of a mechanical part, showing a side view with a dashed line indicating a hidden edge. The drawing includes a top view and a side view, with dimensions and labels.

an aerial photograph of a road intersection. A dashed line is drawn across the image, with two arrows pointing to it. The text 'MATCHLINE' is visible at the top of the image.

[illegible]

TOWN OF WALLKILL PG SHEET 3 OF 12

AutoZone, Ellenville N.Y.



New AutoZone store – Demo, tree clearing, stumping, erosion control, mass earth work, underground utilities, site concrete, paving, fencing, and landscaping.



Bear Mountain Water Line, Bear Mountain N.Y.



**Erosion control, layout, trenching, blasting, pipe fusing
restoration for waterline.**



McKesson Pharmaceutical, Montgomery N.Y.



Warehouse facility – tree clearing, stumping, erosion control, mass earth work, underground utilities, site concrete, paving, fencing, and landscaping. Duration of project was 14months.



Presidential Park, Middletown N.Y.



Demo, mass grading, underground foundation, underground utilities, site concrete, paving, turf athletic fields, grass athletic fields, fencing, and landscaping. Duration of project was 24 months.



Crystal Run Healthcare Clarkstown, West Nyack N.Y.



New medical office facility – tree clearing, stumping, erosion control, mass earth work, underground utilities, site concrete, paving, and landscaping. Duration of project was 14 months.



Crystal Run Healthcare Monroe, Monroe N.Y.



New medical office facility – tree clearing, stumping, erosion control, mass earth work, underground utilities, site concrete, paving, and landscaping. Duration of project was 14 months.



Crystal Run Healthcare Newburgh, Newburgh N.Y.



Two story medical office building, approximately 66,070 SF, site work consisted of 7.3 acres – tree clearing, stumping, erosion control, mass earth work, underground utilities, new traffic signal, site concrete, paving, and landscaping. Duration of project was 14 months.



Crystal Run Pond Wall, Middletown N.Y.



Provided labor, materials, and equipment for tree clearing, stumping, erosion control, mass earth work, underground utilities, site concrete, paving, fencing, and landscaping.



Crist Brothers Orchard, Newburgh N.Y.



New warehouse for apple orchard – tree clearing, stumping, erosion control, mass earth work, underground utilities, site concrete, paving, fencing, and landscaping. Duration of project was 6 months.

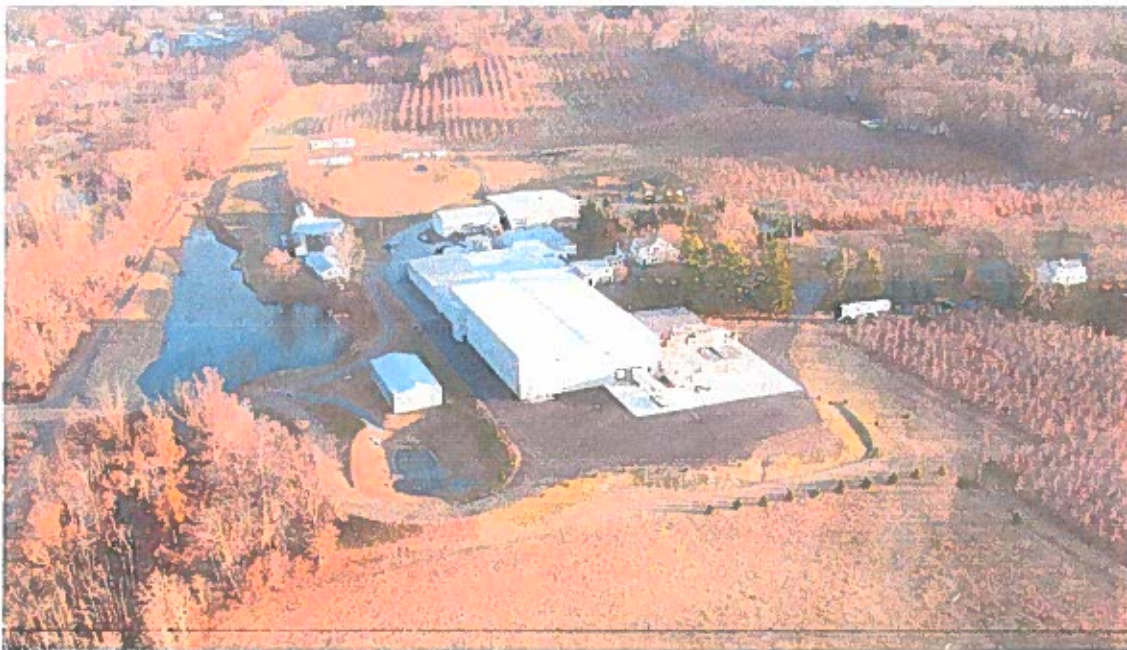

Catskill Regional Medical Center, Monticello N.Y.



Work in progress for a new medical facility – tree clearing, stumping, erosion control, mass earth work, hammer and process rock, underground utilities, new traffic signal, site concrete, paving, and landscaping. Duration of project is 12 months.

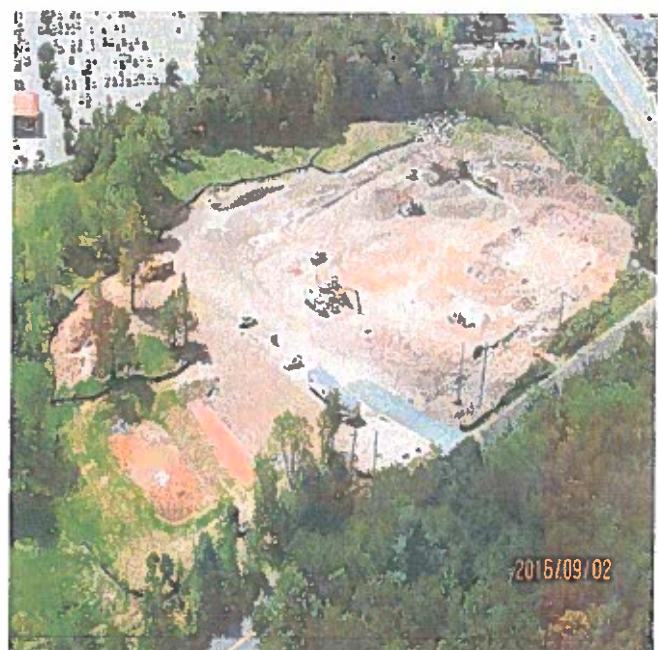

Dolson Ave. Sewer, Middletown N.Y.



Provided labor, materials, and equipment for repair and installation of sewer mains for local municipality.



FedEx, Montgomery N.Y.



**FedEx distribution center –
tree clearing, stumping,
erosion control, mass earth
work, foundation excavation,
underground utilities, site
concrete, paving, fencing, and
landscaping. Moved 500,000
CY of earth in 31 days.
Duration of project was 9
months.**



FedEx, Montgomery N.Y.

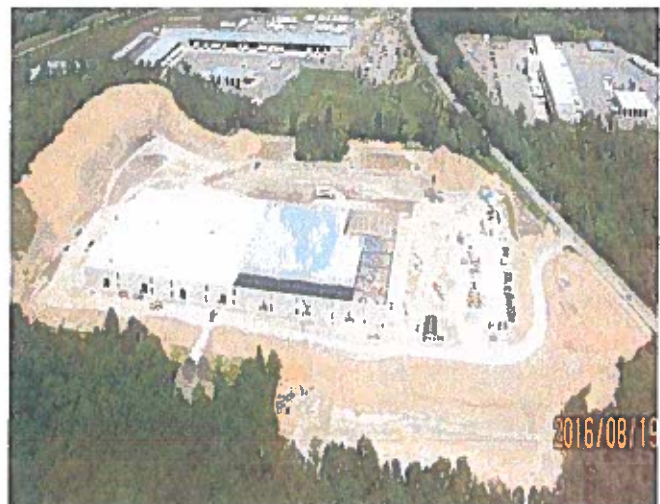

Mediacom, Blooming Grove N.Y.



Three story office building, and parking areas on a 160 plus acre lot – tree clearing, stumping, erosion control, mass earth work, underground utilities, site concrete, paving, and landscaping. Duration of project was 15 months.



Mill Pond Dam, Mount Hope N.Y.



Stabilize, repair, and pour concrete face for dam.



Minisink School, Slate Hill N.Y.

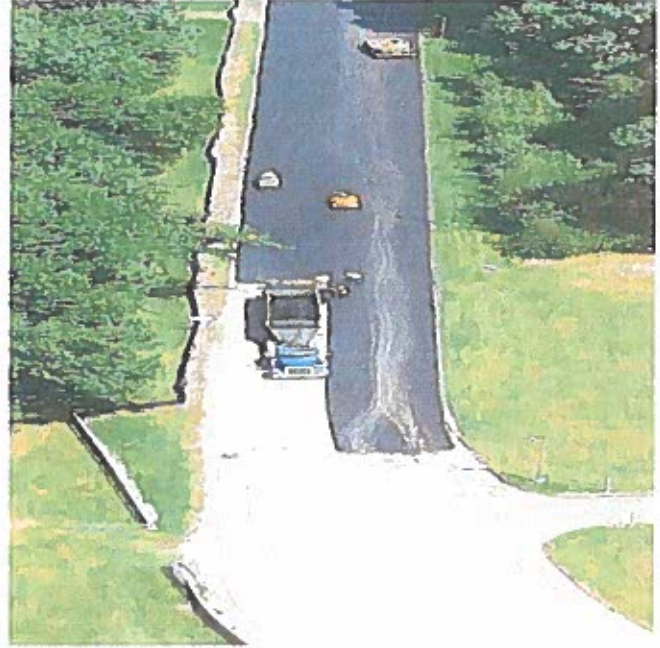

Demo, subbase, site concrete, paving, and striping of parking lot and onsite roads. Duration of project was 2 months.



Monhagen Drainage, Middletown N.Y.

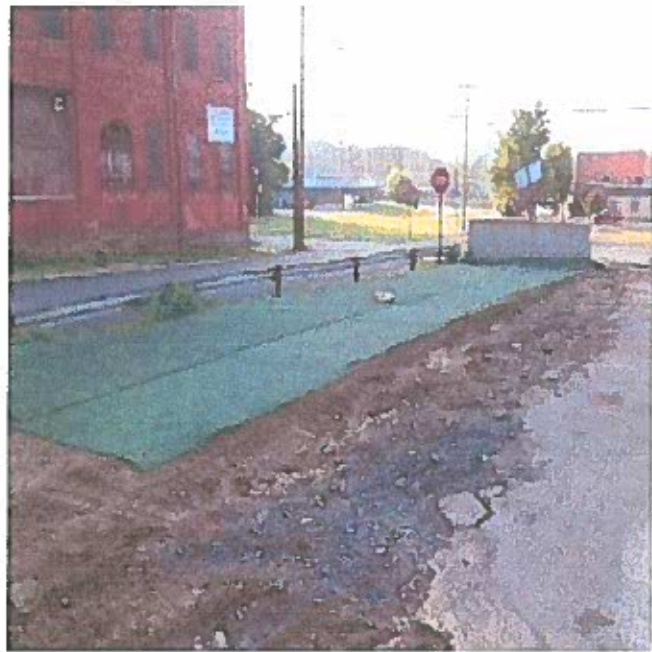

Drainage repairs due to storm damage from hurricane Irene.

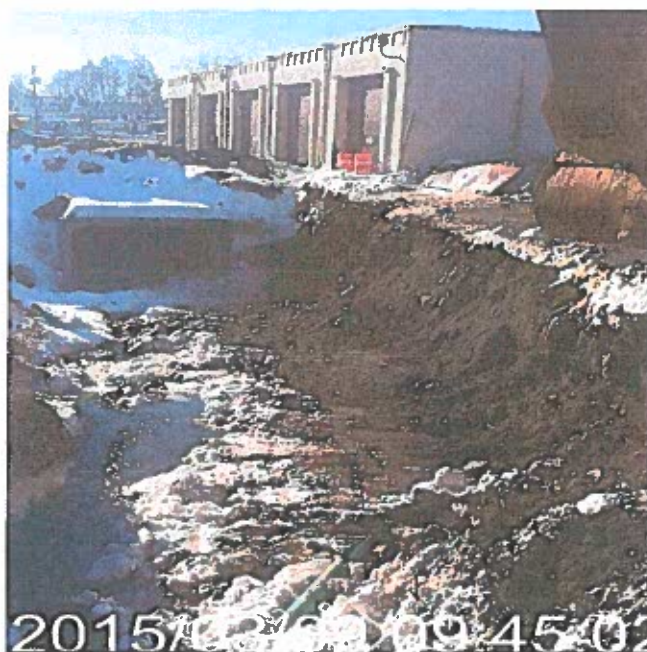

O&R Hartley Substation, Goshen N.Y.



Mass earth work, trenching for concrete structure, and underground utilities for power company. Duration of project was 15 months.



Orange County Airport, Montgomery N.Y.



This site was prepped for future runway expansion construction.

The airports runway safety areas were improved that service the main runway – mass earth work, topsoiling, seeding, and fencing. Duration of project was 6 months.



Orange County Community College, Middletown N.Y.

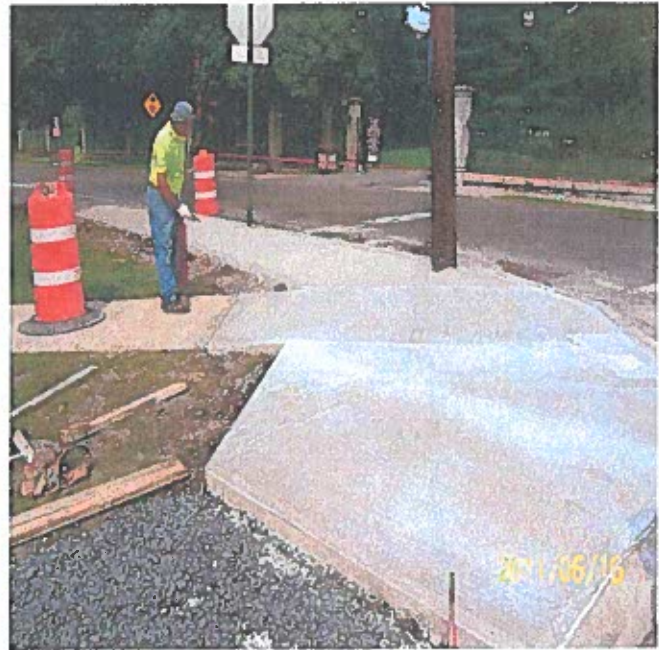

**Repair walkways and curbs at local community college.
Duration of project was 2 months.**

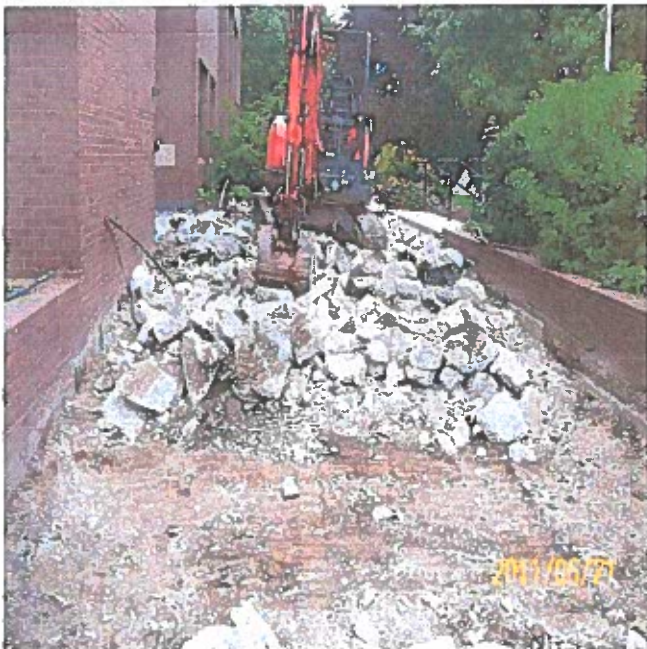

Old Dominion, Middletown N.Y.



Truck terminal with attached office, and shop – tree clearing, stumping, erosion control, mass earth work, underground utilities, site concrete, paving, brick pavers, fencing, and landscaping. Duration of project was 13 months.

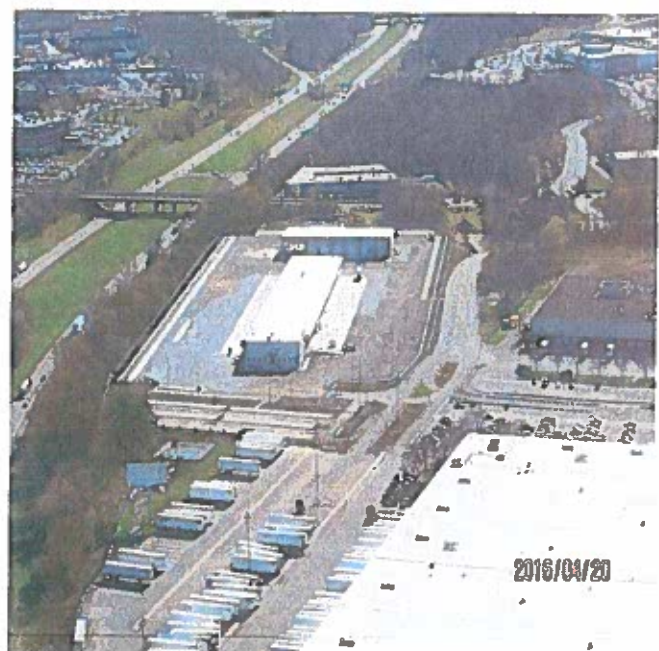

Orange Regional Medical Center, Middletown N.Y.



This \$350 million project sits on a 61 acre site. It is a state of the art medical center. Which consists of seven floors, and is 600,000 plus SF – tree clearing, stumping, erosion control, mass earth work, underground utilities, site concrete, paving, fencing, and landscaping. Duration of project was 30 months.

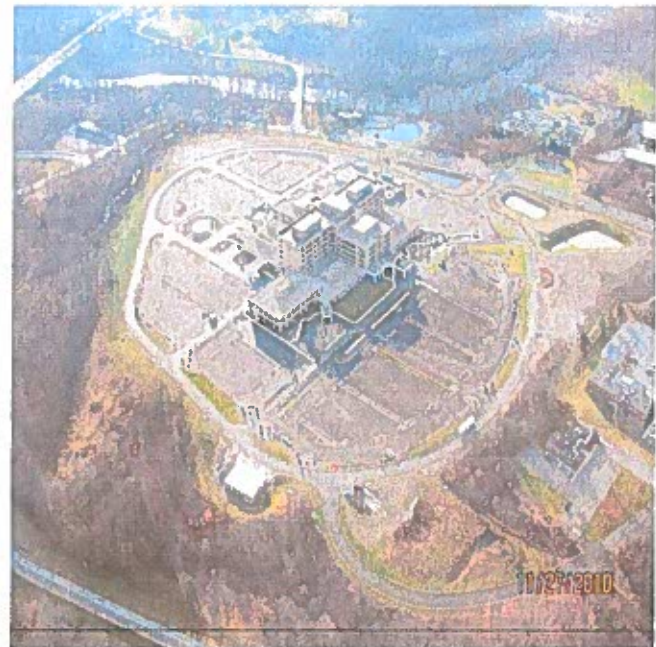

ORMC Cancer Center, Middletown N.Y.

Preparation for the hospitals expansion and addition of a new cancer center. Construction of the North lot and main entry road - tree clearing, stumping, erosion control, mass earth work, underground utilities, traffic control, traffic signal, site concrete, paving, striping, fencing, and landscaping. Hospital remained open and operated as normal during construction. Duration of project was 18 months.



QuickCheck, East Main St., Middletown N.Y.



Construction of new gas station, convenience store, and fuel storage tanks. Provided labor, materials, and equipment for tree clearing, stumping, erosion control, mass earth work, foundation excavation, underground utilities, site concrete, paving, fencing, and landscaping.



Sullivan County Landfill, Monticello N.Y.



Provided labor, materials, and equipment for the mass excavation of a new transfer station.



The Mill Senior Housing, Middletown N.Y.

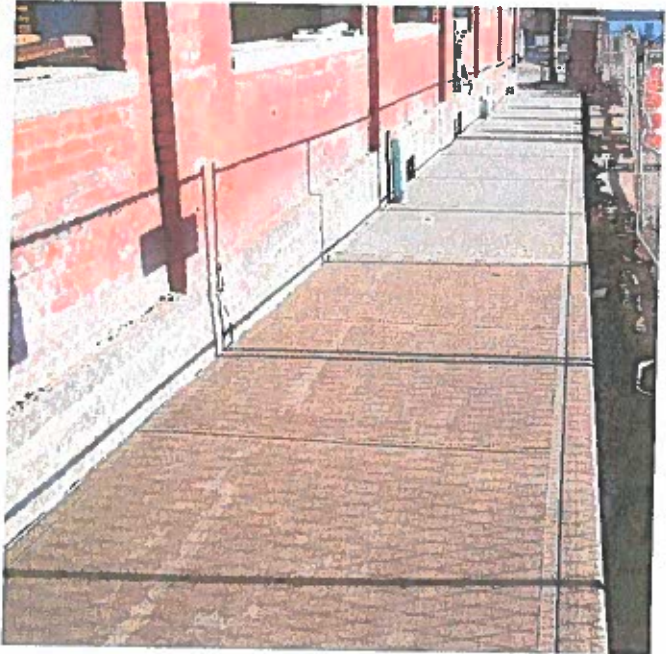

Provided labor, materials, and equipment for tree clearing, stumping, erosion control, mass earth work, foundation excavation, underground utilities, site concrete, paving, fencing, and landscaping.



UNFI, Montgomery N.Y.



Food distributing facility approximately 225,000 SF – tree clearing, stumping, drilling, blasting, processing rock, erosion control, mass earth work, offsite sewer, new traffic signal, underground utilities, site concrete, paving, fencing, and landscaping. Duration of project was 12 months.



Wallkill Assisted Living, Middletown N.Y.

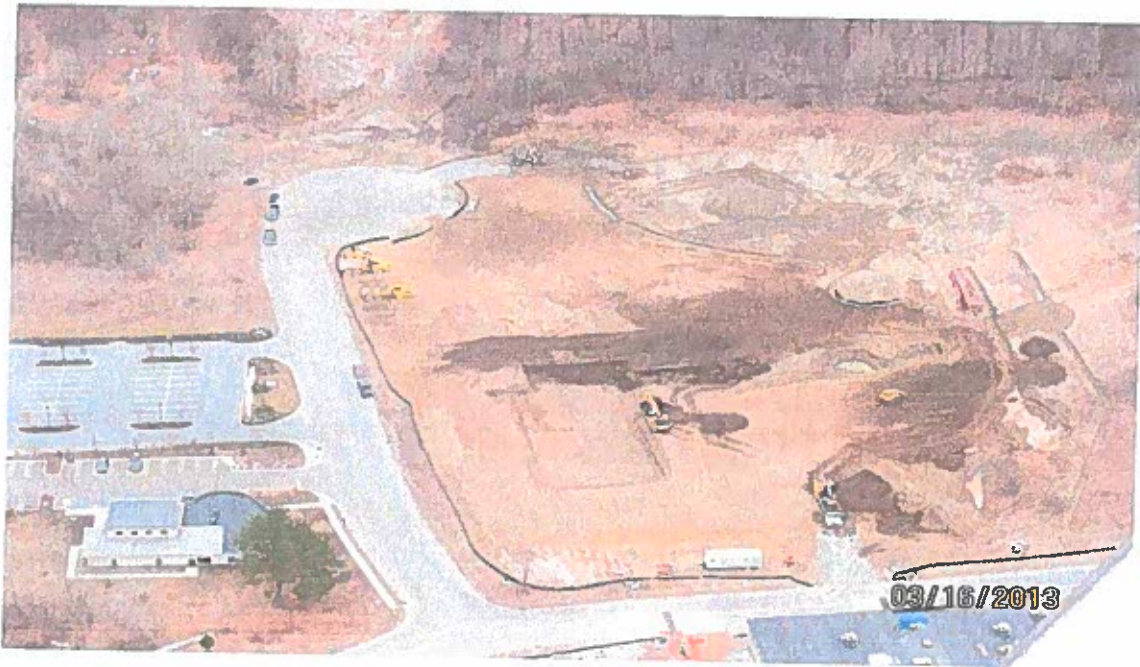

Senior apartment community – tree clearing, stumping, erosion control, mass earth work, underground utilities, site concrete, paving, fencing, and landscaping.



Wappingers CSD Transportation Facility, Wappingers Falls N.Y.

Bus transportation facility addition – demo, tree clearing, stumping, erosion control, mass earth work, underground utilities, site concrete, paving, fencing, and landscaping.

Duration of project was 4 months.

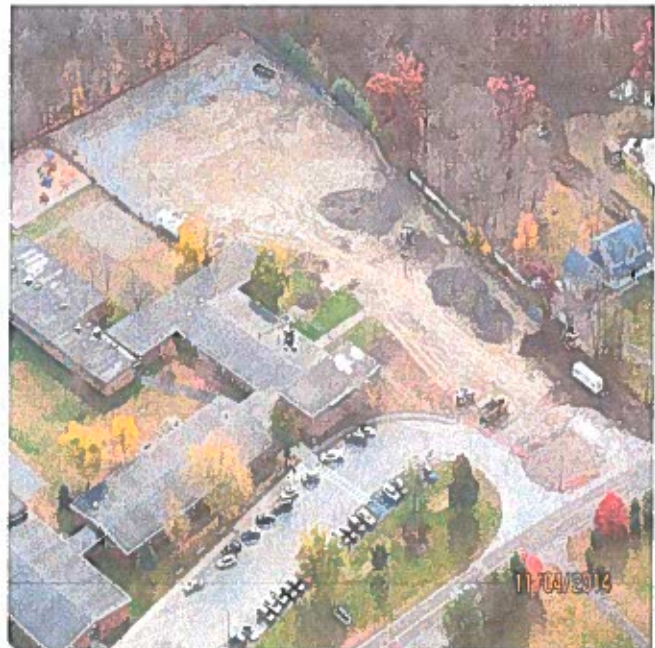

York Rd. Bridge, Wallkill N.Y.



Provided labor, materials, and equipment for a roadway and bridge for a local town.

